



Alpine of the Americas Project: Palisades Photo Set

StName	Source-ID	StDate	Location Description (From-To)	Latitude	Longitude	Elevation
Palisade Traverse	palisade1949091401	19490914	From Eastern Ridge of Sky Haven Peak	37° 8'36.57"N	118°29'57.85"W	
Palisade Glacier	Palisade Glacier	1926	Above willow lake and above trail on granite slabs.	37° 6'7.99"N	118°27'17.27"W	9882'
Sierra Club Members	Sierra Club Members	1926	On the Palisade Glacier, right below the U-notch.	37° 5'55.97"N	118°30'36.93"W	12801'
Glacier Lodge	Glacier Lodge	1927	From ridge north of Glacier Lodge	37° 7'33.56"N	118°26'8.77"W	7833'
Glacier Lodge Building	Glacier Lodge Building	1927	From Glacier Lodge	37° 7'25.31"N	118°26'15.38"W	7807'
Upper Camp Glacier Lodge	Upper Camp Glacier Lodge	1930	On Buttress in between fourth and fifth lake.	37° 7'49.24"N	118°30'16.29"W	10949'
First Lake at Mt Alice	First Lake at Mt Alice	1927	Shoreline of First Lake looking at Temple Crag. From a slight shoreline extension into lake.	37° 7'37.16"N	118°29'2.09"W	9981'

References:

Harrison, Arthur Elliot. 1949 Palisade Glacier: From the Glacier Photograph Collection. Boulder, Colorado USA: National Snow and Ice Data Center/World Data Center for Glaciology. Digital media.

Pomona Public Library



Alpine of the Americas Project: Palisades Photo Set

StName	Source-ID	StDate	Location Description (From-To)	Latitude	Longitude	Elevation
--------	-----------	--------	--------------------------------	----------	-----------	-----------

Palisade Traverse	palisade1949091401	19490914	From Eastern Ridge of Sky Haven Peak	37° 8'36.57"N	118°29'57.85"W	
-------------------	--------------------	----------	--------------------------------------	---------------	----------------	--





Alpine of the Americas Project: Palisades Photo Set

**Palisade
Glacier** Palisade Glacier 1926 Above willow lake and above trail on granite slabs. 37° 6'7.99"N 118°27'17.27"W 9882'





Alpine of the Americas Project: Palisades Photo Set

Sierra Club
Members

Sierra Club Members

1926 On the Palisade Glacier, right below the U-notch.

37° 5'55.97"N

118°30'36.93"W

12801'





Alpine of the Americas Project: Palisades Photo Set

Glacier
Lodge

Glacier Lodge

1927 From ridge north of Glacier Lodge

37° 7'33.56"N

118°26'8.77"W

7833'





Alpine of the Americas Project: Palisades Photo Set

Glacier Lodge Building 1927 From Glacier Lodge 37° 7'25.31"N 118°26'15.38"W 7807'

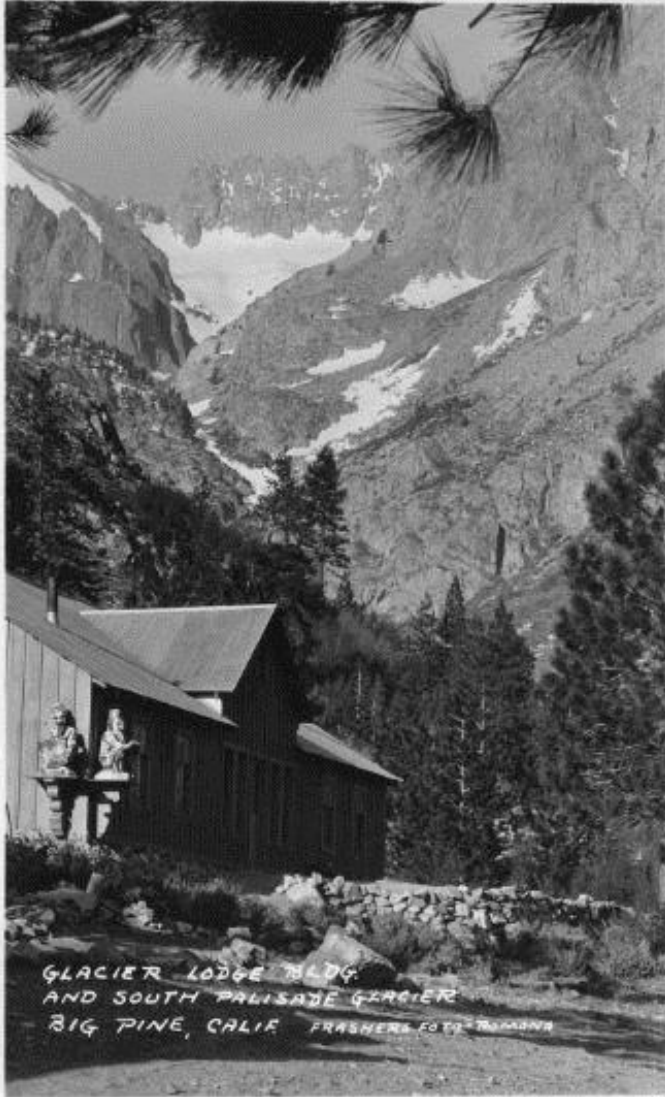



Alpine of the Americas Project: Palisades Photo Set

Upper Camp Upper Camp Glacier 1930 On Buttress in between fourth and fifth lake. 37° 7'49.24"N 118°30'16.29"W 10949'
Glacier Lodge
Lodge

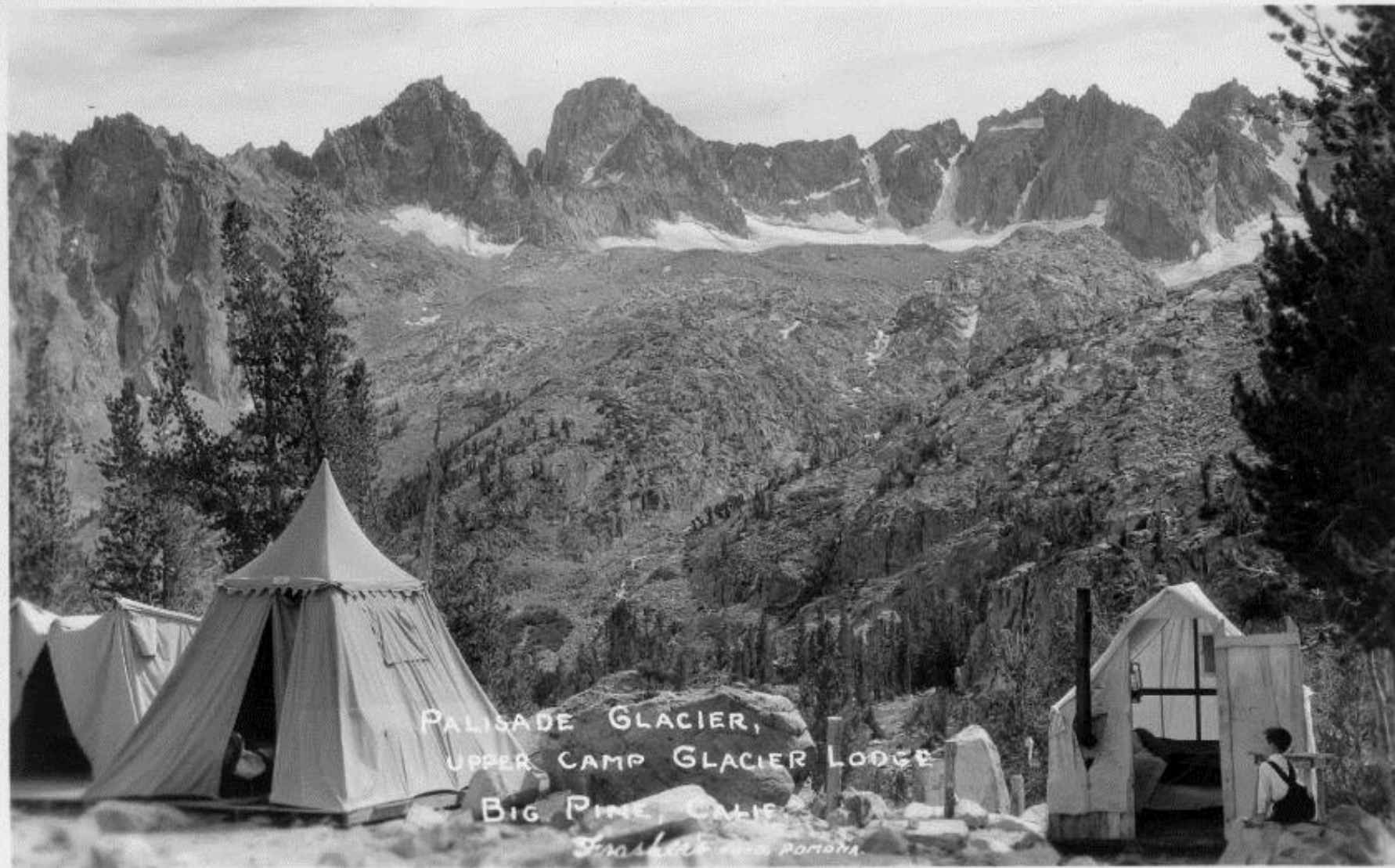



Alpine of the Americas Project: Palisades Photo Set

First Lake at Mt Alice First Lake at Mt Alice 1927 Shoreline of First Lake looking at Temple Crag.
From a slight shoreline extension into lake. 37° 7'37.16"N 118°29'2.09"W 9981'

